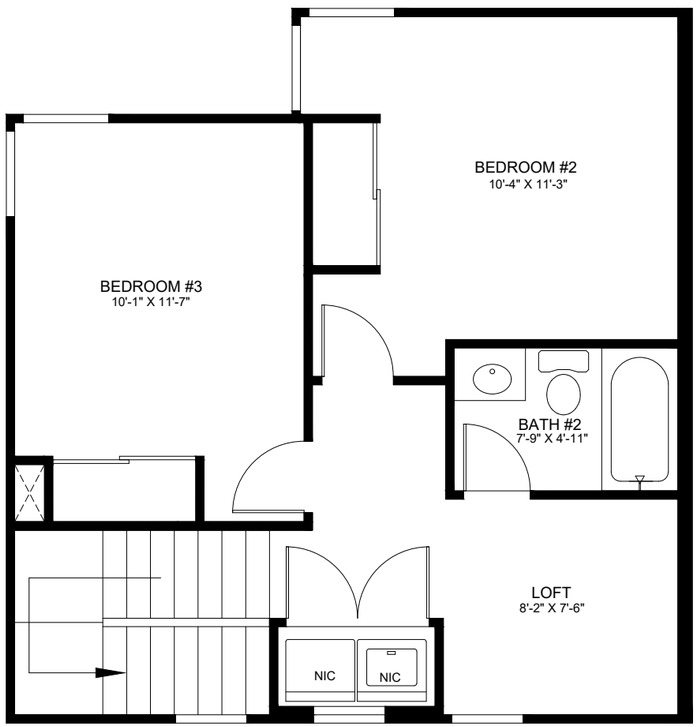
BEDROOM #2
10'-4" X 11'-3"
BEDROOM #3
10'-1" X 11'-7"
BATH #2
7'-9" X 4'-11"
LOFT
8'-2" X 7'-6"
NIC
NIC

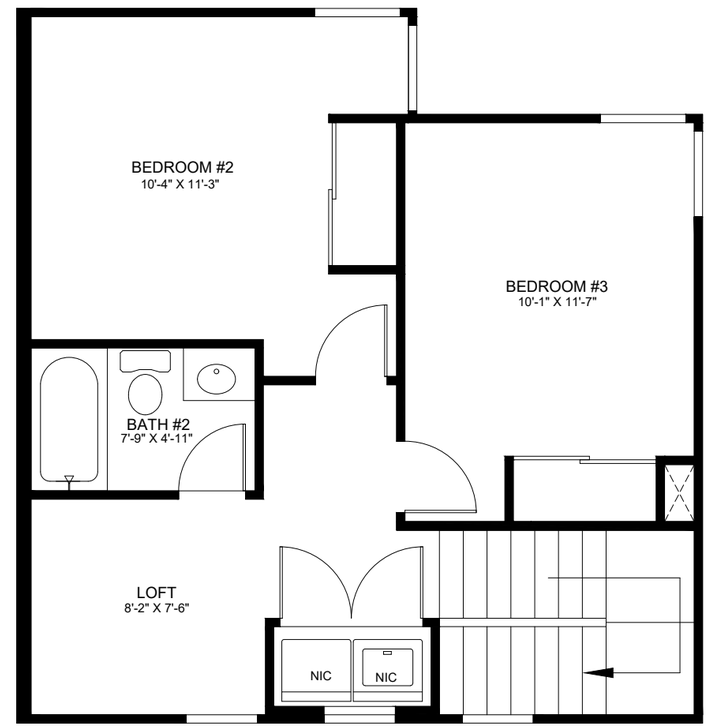
BEDROOM #2
10'-4" X 11'-3"
BEDROOM #3
10'-1" X 11'-7"
BATH #2
7'-9" X 4'-11"
LOFT
8'-2" X 7'-6"
NIC
NIC